

**ROMANIA**  
**CONSILIUL LOCAL AL MUNICIPIULUI BRASOV**

**CRESA BRASOV**

Str. Apollo nr. 2, Brasov, 500338, Tel./Fax: +40-268-421069,  
 CUI 15141156, [www.cresebrasov.ro](http://www.cresebrasov.ro)

**Compartiment Director**

**ORGANIGRAMA**

ANEXA NR.1 LA H.C.L. NR. 107 / 28.02.2023

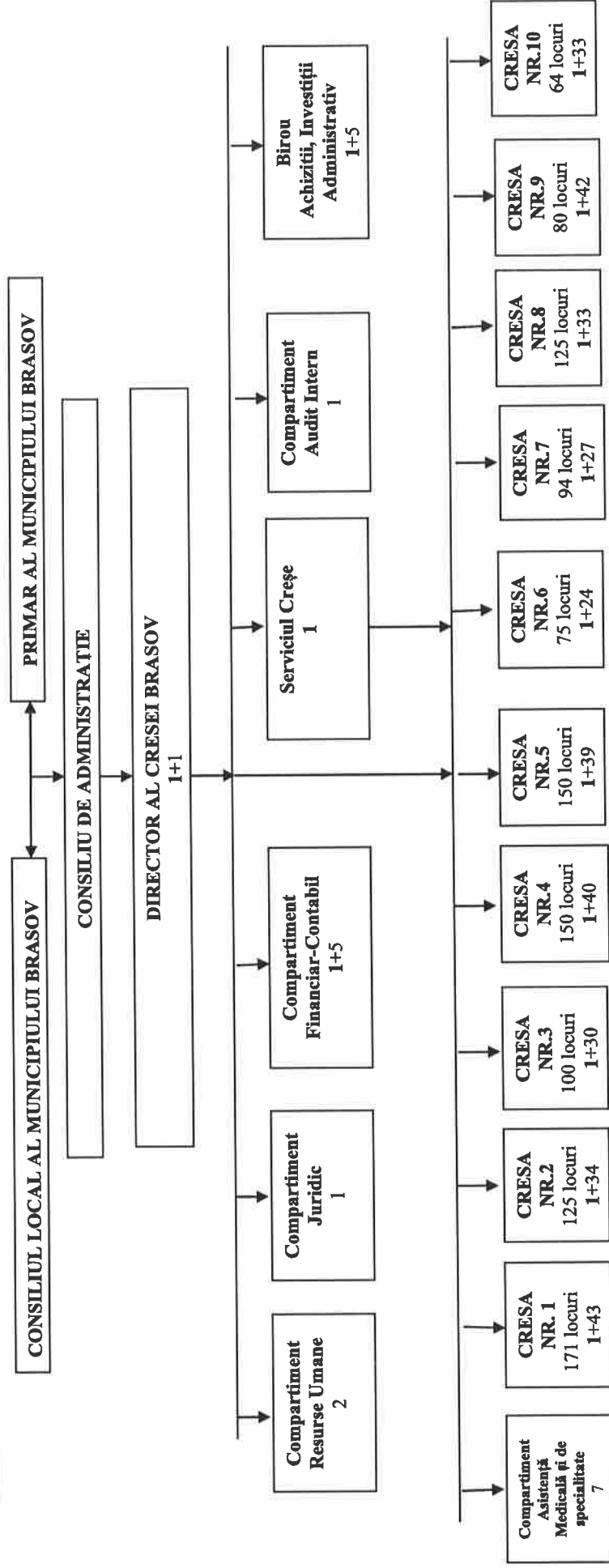

TOTAL FUNCTII = 381  
 FUNCTII DE CONDUCERE = 14  
 FUNCTII DE EXECUTIE = 367

**DIRECTOR,**  
 Dr. Serban Laura-Cristina

Semnata digital de  
 Laura-Cristina Serban  
 Data: 2023.02.21  
 15:49:01 +02'00'

**CONTABIL SEF,**  
 Ec. Gorbonov Elena

Semnata digital de  
 Elena Gorbonov  
 Data: 2023.02.21  
 15:33:07 +02'00'